



EDIsecure® LCP 9000 Laser Color Personalization System

HIGH QUALITY COLOR RETRANSFER PRINTING AND SECURE LASER ENGRAVING ON A SINGLE CARD

- Unique and fastest desktop laser color personalization system with up to 120 cards / hour (single-sided) full color printing in combination with laser engraving. Advanced Intelligent Printer Management allows the production of even more cards due to a parallel workflow
- Laser Engraver Unit available as a standalone system - LES 9000 - with up to 320 cards / hour (single-sided). Among the fastest in the world and capable of competing with huge mainframe type systems
- Optional security features CLI (Changeable Laser Image) and MLI (Multiple Laser Image) can be performed in one step
- Double-sided printing in full color and black & white laser engraving possible on a variety of card materials (ABS, PET, and Polycarbonate) in a one step process
- Printer Password Protection to increase security at the production site
- Mechanical locks on all modules to secure access to supplies and consumables
- Highest throughput and most flexible solution in the market due to its modularity. Powerful EDIsecure® Print Management Suite with Advanced Chip Encoding Framework (ACEF) for utmost efficiency
- Optional single- and double-sided lamination for more durability and security

The EDIsecure® Laser Color Personalization System LCP 9000 is ideal for high-secure corporate and government applications. It integrates the advantages of high quality XID Retransfer color printing and secure laser engraving on a single card in a one step process. With its innovative system concept, the LCP 9000 allows the combination of an unrivaled variety of security features, such as on demand personalization of data as micro text, CLI and MLI, tactile effects, high resolution gradient UV printing, electronic guilloche, and IPI (Invisible Personal Information), making credential forgery and manipulation all but impossible.

The XID Retransfer technology features over-the-edge full color printing for either single or double sided cards with outstanding image quality. The Laser Engraver Unit allows inline laser personalization of personal data and images also on either card side penetrating the card body, adding an additional level of security. Different encoding options such as magnetic stripe encoding, as well as contact or contactless chip technology can be utilized. To maximize card security and durability, the system can even be combined with inline lamination modules for front and/or back side lamination.

All card materials such as PET, ABS and Polycarbonate can be personalized. The LCP 9000 allows for the fast, cost-effective production of highly secure credentials, with paramount flexibility in combining various security features, for an incredible wide range of applications.

The Laser Engraver Unit is also available as a standalone system - LES 9000 - for black & white laser engraving only, equipped with a lockable automatic card hopper for 350 cards and optional integrated encoders for magnetic stripe and smart cards.



THERE IS ONE FOR EVERYBODY

A NEW MILESTONE FOR REAL SECURITY

EDISECURE® LCP 9000 – MODULARITY AND REAL SECURITY

The *EDIssecure*® LCP 9000 Laser Color Personalization System is built up by individual components: XID 9330 for full color printing in the highest quality, LEU 9000 for laser engraving, and ILM Inline Lamination Module for overlamination with clear and secure foils. All modules are equipped with mechanical security locks to provide access to supplies and consumables by authorized personnel. Thanks to the modularity of the system the individual components can be configured and combined exactly according to the customer's needs.



EDISECURE® LEU 9000 LASER ENGRAVING UNIT

With a throughput of up to 120 cards / hour (single-sided) printed in full color in combination with laser engraved data, this is the fastest, desktop laser color personalization system on the market. Advanced Intelligent Printer Management allows the production of even more cards due to a parallel workflow. The Laser Engraver Unit allows inline laser personalization of personal data and images penetrating the card body. This means that any attempt to manipulate data automatically results in the destruction of the entire document. In addition, sophisticated security features such as tactile effects, on demand personalization of data such as micro text, as well as CLI and MLI in one step can be integrated, which increases the level of security and makes the card impossible to be counterfeited.

The Laser Engraver Unit is also available as a standalone system LES 9000 with up to 320 cards / hour (single-sided).

EDISECURE® XID 9330 RETRANSFER PRINTER

The powerful *EDIssecure*® XID 9330 Retransfer Printer features over-the-edge full color printing with outstanding image quality and enables various security features such as IPI (Invisible Personal Information), electronic guilloche, and high resolution gradient UV printing of static or variable images and data. The dye-sublimation UV ink ribbon allows you to add true tonal values for logos and real skin tones to photographs for better identification and security. In addition a unique machine tracking code from each printer is automatically printed on each card with every UV dye print. This allows you to track every single card issued by your agency to verify its authenticity. The code can neither be removed nor be altered. Through a comprehensive program implemented worldwide, Digital Identification Solutions and its authorized partners track the unique machine codes of every printer so the origin of any counterfeiting attempts can be tracked back to the printer on which it was created. To avoid misuse of personal information Security Erase of black data on used print ribbon supplies can be integrated.

The printer combines a wide range of inline encoding options for magnetic stripe and smart cards and is even able to personalize polycarbonate cards in full color, which guarantee maximum durability and security for government applications requiring the longest lifetime of their credentials, such as National IDs or Driving Licenses.

EDISECURE® INLINE LAMINATION MODULES

Extend the life time and security of your cards with the *EDIssecure*® ILM Inline Lamination Modules. The module allows single- and double-sided lamination. By applying *EDIssecure*® clear and/or secure laminates on the card, the surface will be protected against physical damage and the card's life extended. An extremely impressive lamination speed of 20 seconds per card (single side) is achieved due to the unconventional portrait mode lamination. If double side lamination is required, either a flipping device can be added to push back the card and then to laminate the rear side in the same ILM, or a second ILM can be connected via the flipper to the first ILM, therefore allowing even the lamination of different materials on either side of the card. A variety of laminating media is available such as clear or holographic patches in various thicknesses, patches with chip cut-outs for contact smart cards, partial patches for magnetic-stripe cards, as well as holographic overlays.

EDISECURE® LCP 9000 – UNRIVALED VARIETY OF SECURITY FEATURES

The innovative Laser Color Personalization System allows the combination of an unrivalled variety of security features for the ultimate protection against counterfeiting and tampering. Depending on customers' particular requirements, security features such as IPI (Invisible Personal Information), electronic guilloche, high resolution gradient UV printing, on demand personalization of data as micro text, CLI and MLI, tactile effects as well as custom holographic foils for surface protection can be combined. Thanks to the modularity of the system the security features can be combined flexibly to meet the precise customers' needs.

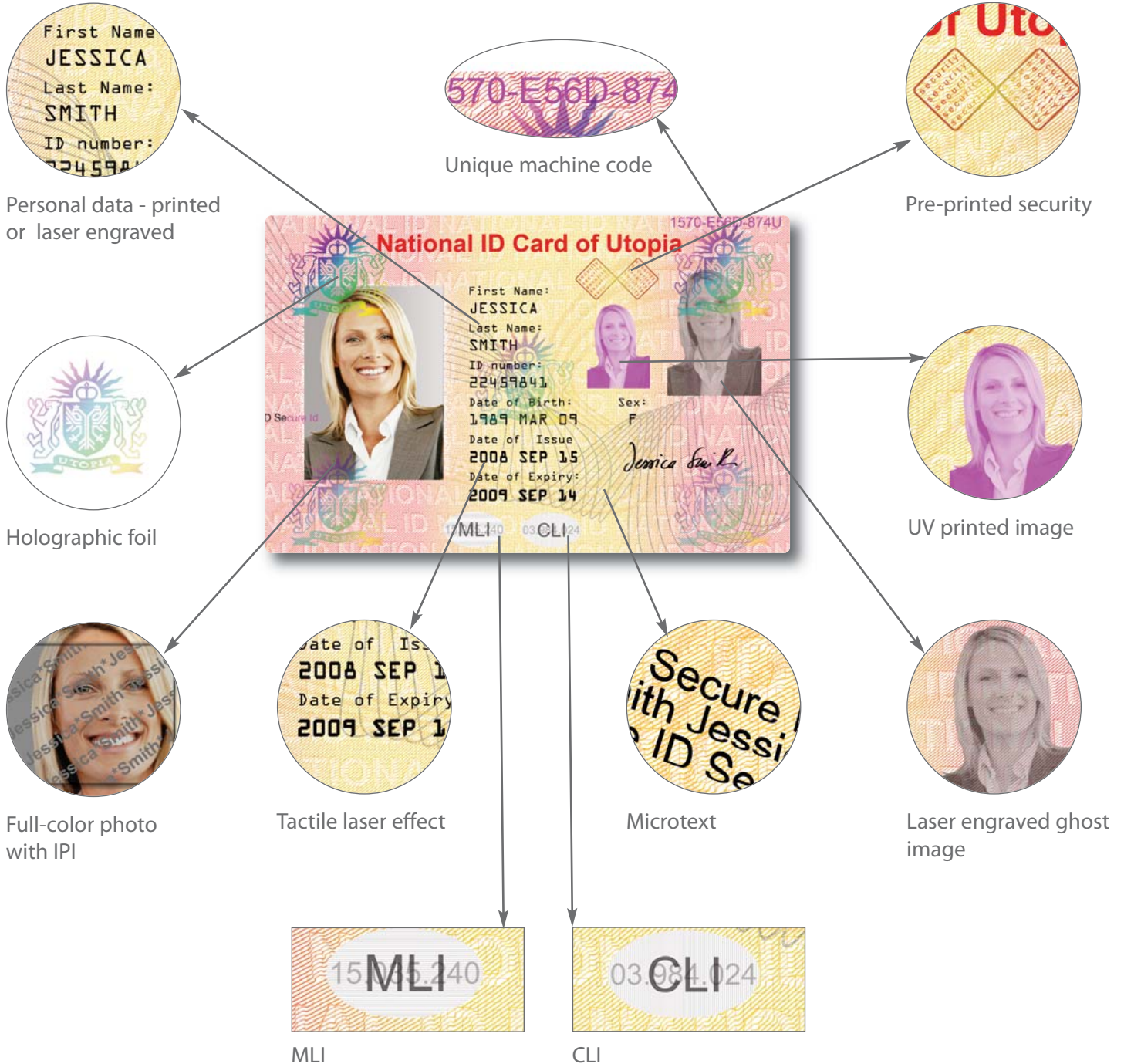

THERE IS ONE FOR EVERYBODY

FEATURES OF EDISECURE® LEU 9000 / LES 9000:

- Up to 120 cards / hour full color printing in combination with laser engraving, up to 320 cards / hour laser engraving only
- Single- and double-sided personalization of cards
- Performs the optional security features CLI and MLI in one step (on front and / or backside of the card)
- Compact design for heavy-duty use
- Built-in operating panels with LCD for convenient set-up and operation
- Lockable housing for utmost security
- Ethernet LAN interface for distributed applications, USB interface for chip encoding modules
- Optional integrated encoding for magnetic stripe and smart cards (contact chip and contactless)
- Can easily be combined with the optional single- and double-sided lamination modules for more card durability and security

FEATURES OF EDISECURE® XID 9330:

- The *EDISecure*® XID 9330 Retransfer Printer for single- and double-sided over-the-edge full color printing is based on the *EDISecure*® XID 590ie platform, yet features additional mechanical security locks to allow access to supplies and consumables only to authorized personnel

FEATURES OF EDISECURE® ILM:

- The *EDISecure*® Inline Lamination Module ILM for single- and double-sided lamination is based on the *EDISecure*® ILU unit, yet features an additional mechanical security lock to allow access to the supplies only to authorized personnel

SUPPLIES OF EDISECURE® LCP 9000:

- All card materials such as ABS, PET and Polycarbonate can be personalized. All print ribbons and retransfer films, certified for the use in XID 590ie retransfer printers can be utilized

OPTIONS OF EDISECURE® LCP 9000:

- Security feature CLI and MLI
- Magnetic stripe encoding (HiCo and LoCo)
- Contact chip encoding
- Contactless chip encoding (Mifare, DESFire, HID iCLASS, Legic, etc.)
- A variety of chip encoder plug-ins
- Inline lamination (single- and double-sided)

CONFIGURE YOUR CARD IDENTITY SYSTEM, ASK FOR:

- *EDISecure*® Identity Management Solutions
- *EDISecure*® Image Capture Modules
- *EDISecure*® Image Enhancement Software
- *EDISecure*® Card Materials

SPECIFICATIONS OF LCP 9000 (XID 9330 + LEU 9000 + ILM)

Print Method	Full color dye-sublimation retransfer printing in combination with b/w laser engraving
Print Mode	Single- and double-sided printing
Print Speed	Up to 120 cards per hour (single-sided) full color printing in combination with laser engraving, depending on card material, print density and card cover-age of print data. Advanced Intelligent Printer Management allows the production of even more cards
Card Types	ABS, PET, and Polycarbonate Cards of ISO ID-1/CR-80 size, 85.60 x 53.98 mm
Input Hopper Capacity	LCP 9000: 300 cards (0.76 mm) LES 9000: 350 cards (0.76 mm)
Operating System Support	Complete print management software suite for users and developers as well as MS Windows® printer driver for XP and VISTA
Dimensions (WxDxH)	991 x 580 x 484 mm
Weight	70 kg
Operating Environment	15°C to 30°C, 35% to 70% non-condensing humidity

ADDITIONAL SPECIFICATIONS LEU 9000 / LES 9000 ONLY

Laser Type	12 W air cooled DPSS laser source
Laser Engraving Speed	Up to 320 cards per hour (single sided) laser engraving only, depending on card material, print density and card coverage of print data
Card Types	ABS, PET, and Polycarbonate Cards of ISO ID-1/CR-80 size, 85.60 x 53.98 mm
Interface	Ethernet LAN (USB for chip encoding)
Dimensions (WxDxH)	340 x 580 x 484 mm
Weight	40 kg
Power Supply	100-240 V, 50/60Hz, 800 VA, CE, UL

Please refer for features and technical specifications of *EDISecure*® XID 9330 and *EDISecure*® ILM to the datasheets of the *EDISecure*® XID 590ie and *EDISecure*® ILU.

Digital Identification Solutions AG
Germany
Phone: + 49 711 341 689 - 0
Email: mail@digital-identification.com

Digital Identification Solutions Pte. Ltd.
Singapore 757718
Phone: + 65 6352 8364
Email: mail@sg.digital-identification.com

Digital Identification Solutions (Branch)
Dubai, United Arab Emirates
Phone: + 971 4 2045 316
Email: mail@uae.digital-identification.com

Digital Identification Solutions (Beijing) Co. Ltd.
P.R. China
Phone: + 86 10 6437 4376
Email: mail@cn.digital-identification.com

Digital Identification Solutions S. de R.L. de C.V.
México
Phone: + 52 442 2171 768 - 0
Email: mail@mx.digital-identification.com

Digital Identification Solutions LLC
United States of America
Phone: + 1 864 272 1199
Email: mail@us.digital-identification.com

vps ID Systems GmbH
Germany
Phone: + 49 7243 5488 - 0
Email: info@vps.de